

This has not been submitted to Charleston County Planning for approval. This is not an official survey of the lots.

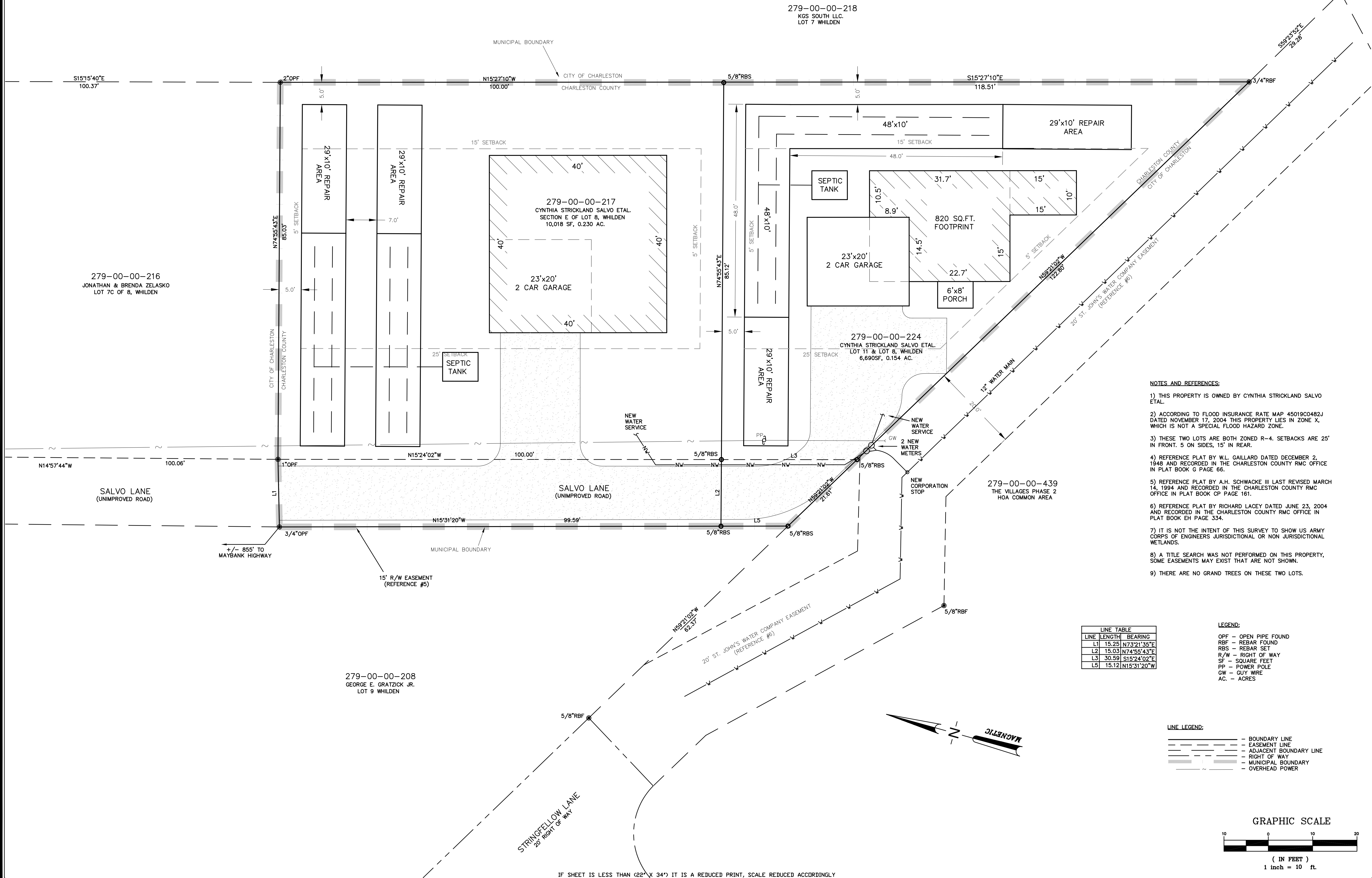

279-00-00-218
KGS SOUTH LLC.
LOT 7 WHILDEN

279-00-00-216
JONATHAN & BRENDA ZELASKO
LOT 7C OF 8, WHILDEN

279-00-00-217
CYNTHIA STRICKLAND SALVO ETAL.
SECTION E OF LOT 8, WHILDEN
10,018 SF, 0.230 AC.

279-00-00-224
CYNTHIA STRICKLAND SALVO ETAL.
LOT 11 & LOT 8, WHILDEN
6,690SF, 0.154 AC.

279-00-00-208
GEORGE E. GRATZICK JR.
LOT 9 WHILDEN

NOTES AND REFERENCES:

- 1) THIS PROPERTY IS OWNED BY CYNTHIA STRICKLAND SALVO ETAL.
- 2) ACCORDING TO FLOOD INSURANCE RATE MAP 45019C0482J DATED NOVEMBER 17, 2004 THIS PROPERTY LIES IN ZONE X, WHICH IS NOT A SPECIAL FLOOD HAZARD ZONE.
- 3) THESE TWO LOTS ARE BOTH ZONED R-4. SETBACKS ARE 25' IN FRONT, 5 ON SIDES, 15' IN REAR.
- 4) REFERENCE PLAT BY W.L. GAILLARD DATED DECEMBER 2, 1948 AND RECORDED IN THE CHARLESTON COUNTY RMC OFFICE IN PLAT BOOK G PAGE 66.
- 5) REFERENCE PLAT BY A.H. SCHWACKE III LAST REVISED MARCH 14, 1994 AND RECORDED IN THE CHARLESTON COUNTY RMC OFFICE IN PLAT BOOK CP PAGE 161.
- 6) REFERENCE PLAT BY RICHARD LACEY DATED JUNE 23, 2004 AND RECORDED IN THE CHARLESTON COUNTY RMC OFFICE IN PLAT BOOK EH PAGE 334.
- 7) IT IS NOT THE INTENT OF THIS SURVEY TO SHOW US ARMY CORPS OF ENGINEERS JURISDICTIONAL OR NON JURISDICTIONAL WETLANDS.
- 8) A TITLE SEARCH WAS NOT PERFORMED ON THIS PROPERTY, SOME EASEMENTS MAY EXIST THAT ARE NOT SHOWN.
- 9) THERE ARE NO GRAND TREES ON THESE TWO LOTS.

LINE	LENGTH	BEARING
L1	15.25	N73°21'35"E
L2	15.03	N74°55'43"E
L3	30.59	S15°24'02"E
L5	15.12	N15°31'20"W

- LEGEND:**
- OPF - OPEN PIPE FOUND
 - RBF - REBAR FOUND
 - RBS - REBAR SET
 - R/W - RIGHT OF WAY
 - SF - SQUARE FEET
 - PP - POWER POLE
 - GW - GUY WIRE
 - AC. - ACRES

- LINE LEGEND:**
- BOUNDARY LINE
 - - - EASEMENT LINE
 - - - ADJACENT BOUNDARY LINE
 - - - RIGHT OF WAY
 - - - MUNICIPAL BOUNDARY
 - - - OVERHEAD POWER

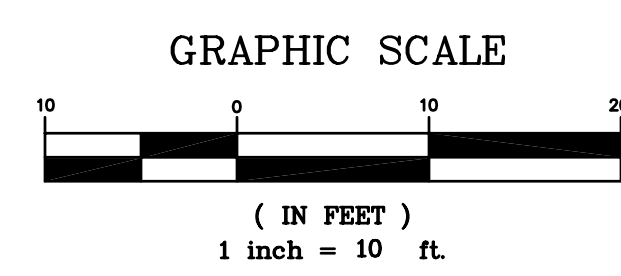

FORSBERG ENGINEERING AND SURVEYING, INC.
1587 SAVANNAH HIGHWAY SUITE B
P.O. BOX 30575
CHARLESTON, SOUTH CAROLINA 29417
(843) 571-2622 FAX (843) 571-6760
CIVIL ENGINEERING, SURVEYING AND LAND PLANNING

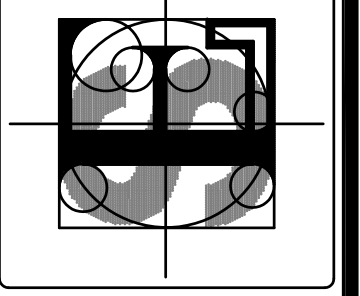

PROPOSED LAYOUT
WHILDEN SUBDIVISION - SALVO LANE
JOHNS ISLAND
CHARLESTON COUNTY, SOUTH CAROLINA

DATE
APRIL 22, 2013

DRAWN/CHECKED
MSJ/LSM

LAST REVISED
DECEMBER 19, 2016

APPROVED
PRELIM

SCALE
1" = 20'

PROJECT NO.
4440

SHEET NUMBER
1 OF 1

IF SHEET IS LESS THAN (22" X 34") IT IS A REDUCED PRINT, SCALE REDUCED ACCORDINGLY